

ABELL  
SURVEYING & MAPPING  
1140 SEDUOIA STREET • DELAVAN, WISCONSIN 53115  
414-728-6737

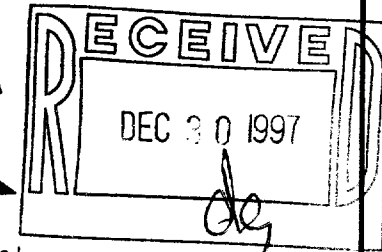

SCALE 1"=20'

LEGEND

- -IRON PIPE FOUND
- -IRON ROD FOUND
- CS -CONCRETE STOOP
- X—X— -WOOD FENCE
- XX—XX— -CHAINLINK FENCE
- ( ) -RECORDED AS

PLAT OF SURVEY OF

THE SOUTH 44 FEET OF LOT 6, BLOCK 1 OF  
LARNARD'S SUBDIVISION OF LATIMER'S  
ADDITION TO THE CITY OF DELAVAN, WALWORTH  
COUNTY, WISCONSIN.

I HEREBY CERTIFY THAT I HAVE SURVEYED THE ABOVE DESCRIBED PROPERTY AND THAT THE ABOVE MAP IS A TRUE REPRESENTATION THEREOF AND SHOWS THE SIZE AND LOCATION OF THE PROPERTY, ITS EXTERIOR BOUNDARIES, THE LOCATION OF ALL VISIBLE STRUCTURES AND DIMENSIONS OF ALL PRINCIPAL BUILDINGS THEREON, BOUNDARY FENCES, APPARENT EASEMENTS, ROADWAYS AND VISIBLE ENCROACHMENTS, IF ANY, TO THE BEST OF MY KNOWLEDGE AND BELIEF.

THIS SURVEY IS MADE FOR THE USE OF THE PRESENT OWNERS OF THE PROPERTY, AND ALSO THOSE WHO PURCHASE, MORTGAGE, OR GUARANTEE THE TITLE THERETO WITHIN ONE (1) YEAR FROM DATE HEREON.

*David F. Abell*

DAVID F. ABELL  
WISCONSIN REGISTERED LAND SURVEYOR, S-1596

July 29, 1997

DATE JOB NUMBER - 97147  
NOTE: THIS IS NOT A CERTIFIED COPY UNLESS SEALED.

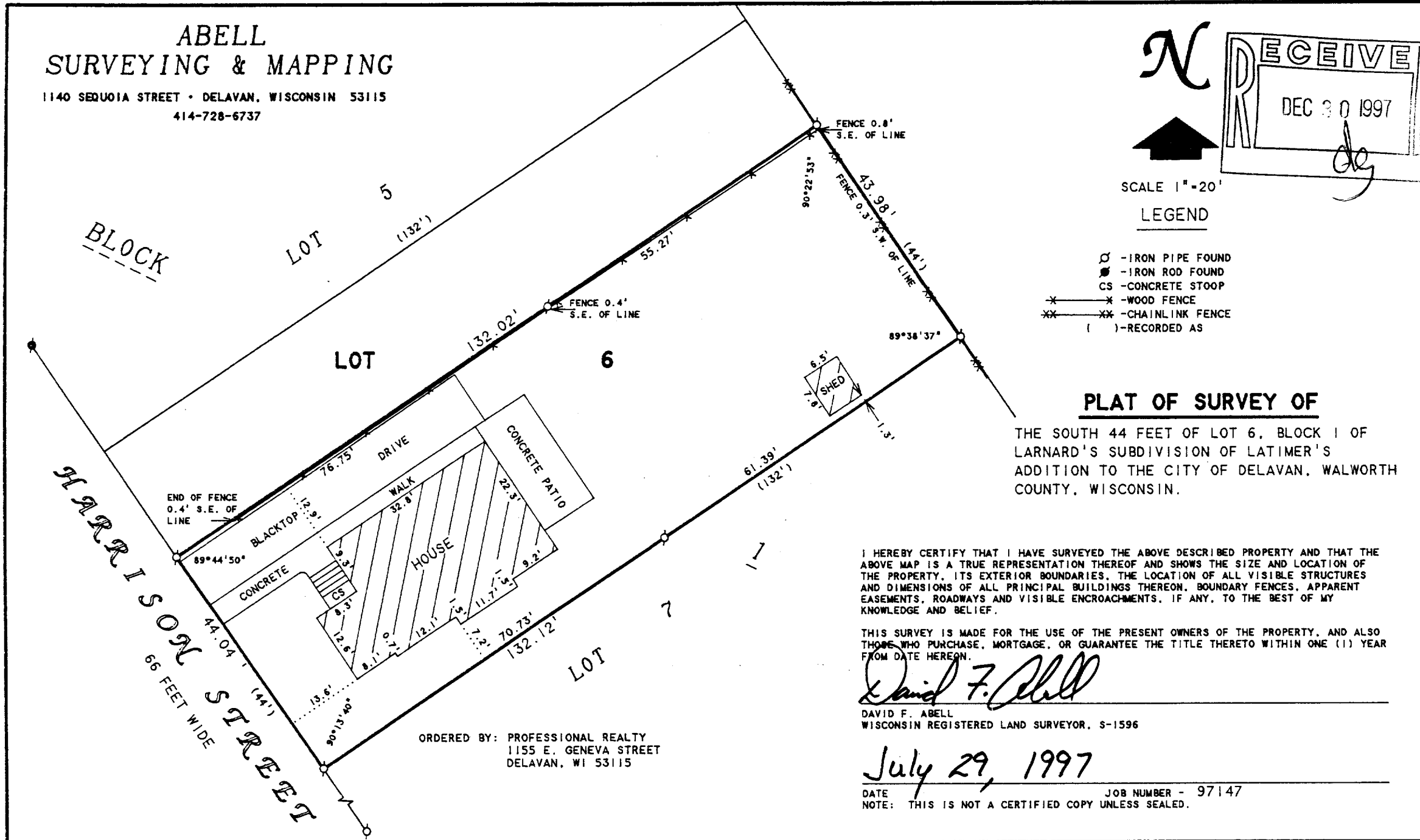

002-1657

XLDA-7